

JOINERY			
D	DOOR	3'-3" x 7'-0"	100X2-13
D1	DOOR	3'-0" x 7'-0"	91X2-13
D2	DOOR	2'-6" x 6'-6"	76X1-92
W	WINDOW	5'-0" x 4'-6"	152X1-37
W1	WINDOW	3'-0" x 4'-6"	91X1-37
V	VENTILATOR	2'-6" x 1'-0"	76X1-46
R.S.	ROOFING SHUTTER	8'-0" x 10'-0"	244X3-05

PLAN SHOWING THE PROPOSED INDUSTRIAL SHED FOR FIBUR GLASS FACTORY AT S.NO. 25/1PT OF AYANAMPAKKAM VILLAGE, THIRUVERKADU TOWN SHIP, CHENGAI - M.G.R. DISTRICT.
SCALE : 1 INCH = 8 FEET. (1:100)

AREA DETAIL	
PLOT AREA	3534 SFT (OR) 328 M ²
PROPOSED AREA	824 SFT (OR) 76.63 M ²
TOILET AREA	62 SFT (OR) 5.79 M ²
COVERAGE	25%
F.S.I.	0.25

LEGEND	
PRO. AS SHOWN	
EXG. ROAD AS SHOWN	
SITE BOUNDARY AS SHOWN	

207

Prakash
Om. Jay

M. R. DEENA KUMAR, D.C.E.
Consulting Civil Engineer & Contractor,
Madras Corporation a Licensed Surveyor,
LICENCE NO. 139
12, SIXTH MAIN ROAD,
JAWAHAR NAGAR, AGARAM,
MADRAS-600 082.

OWNER
LICENSED SURVEYOR

Planning Permit No. **PP/60/92**
APPROVED
SUBJECT TO THE CONDITIONS IN THIS OFFICE LETTER.
No. **2/9702/9** Date **-6-92**
FOR MEMBER SECRETARY
MADRAS METROPOLITAN
DEVELOPMENT AUTHORITY
MADRAS - 600 008.

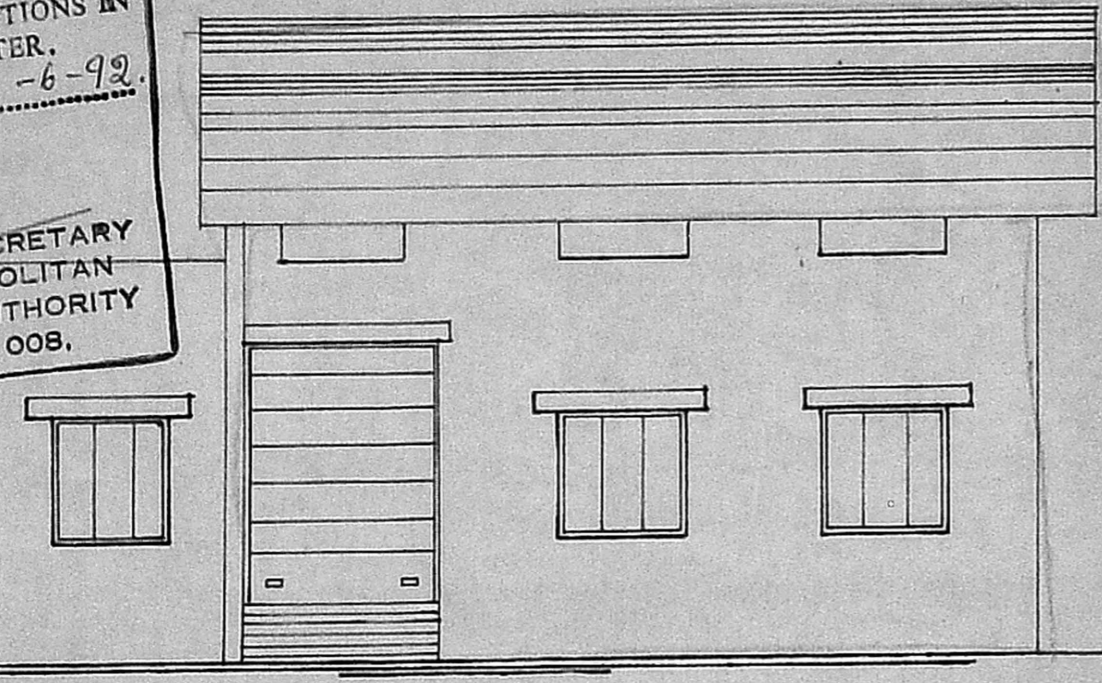

ELEVATION

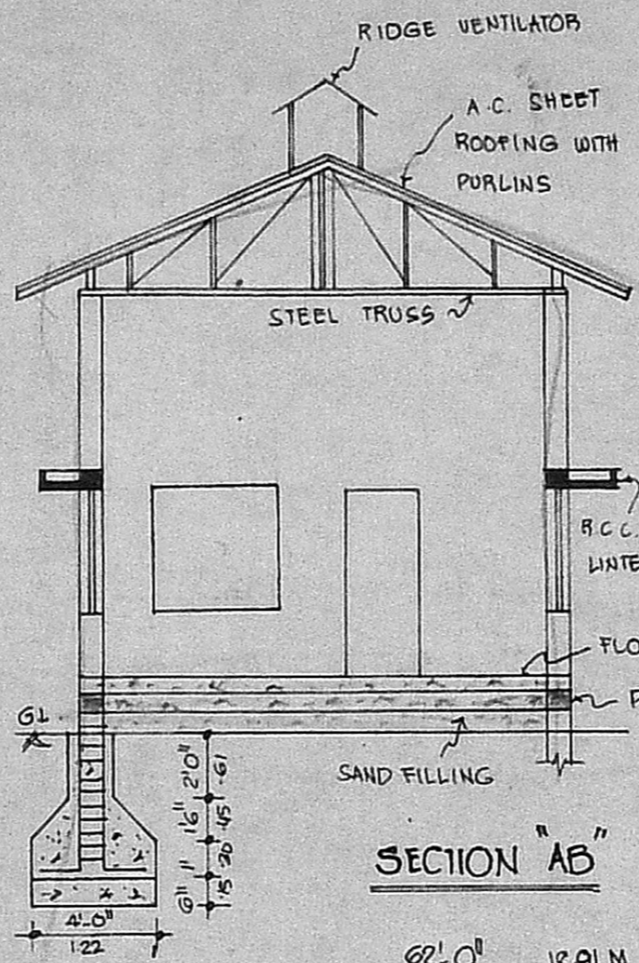

SECTION "AB"

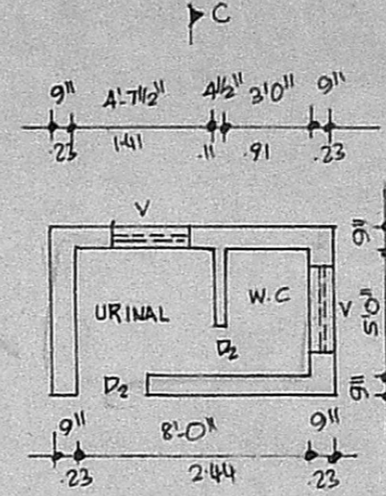

TOILET PLAN

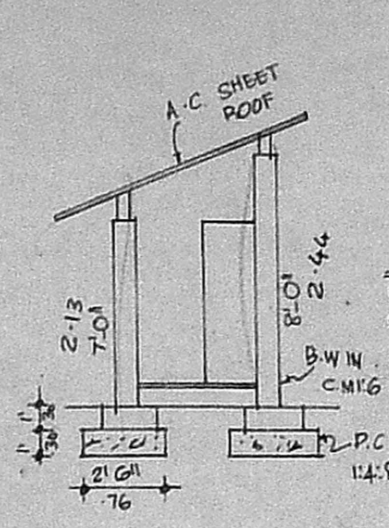

SECTION "CC"

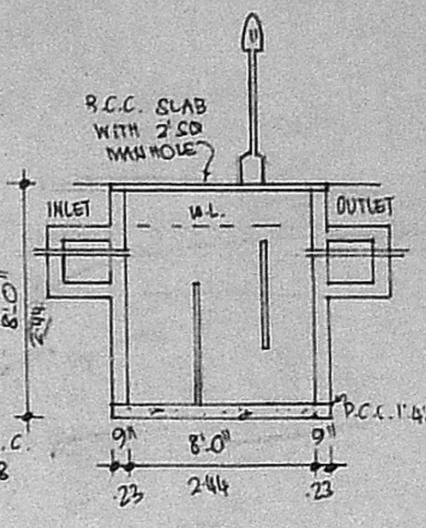

SECTION OF SEPTIC TANK

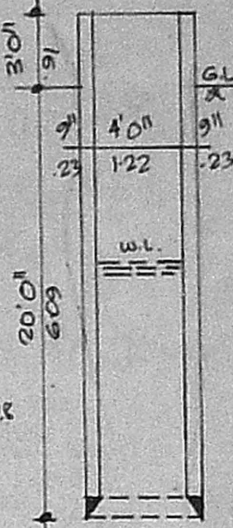

SECTION OF WELL

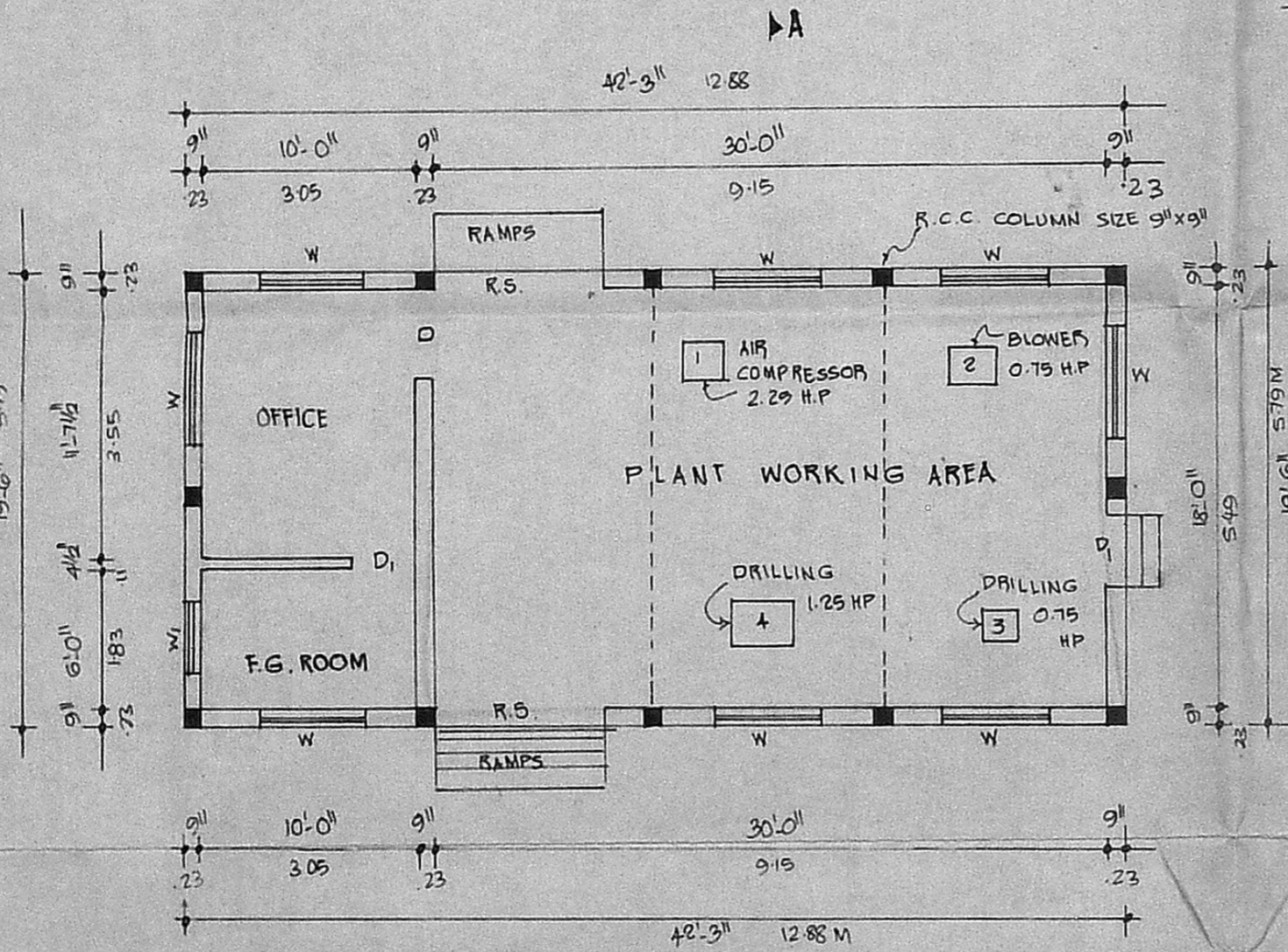

PLAN

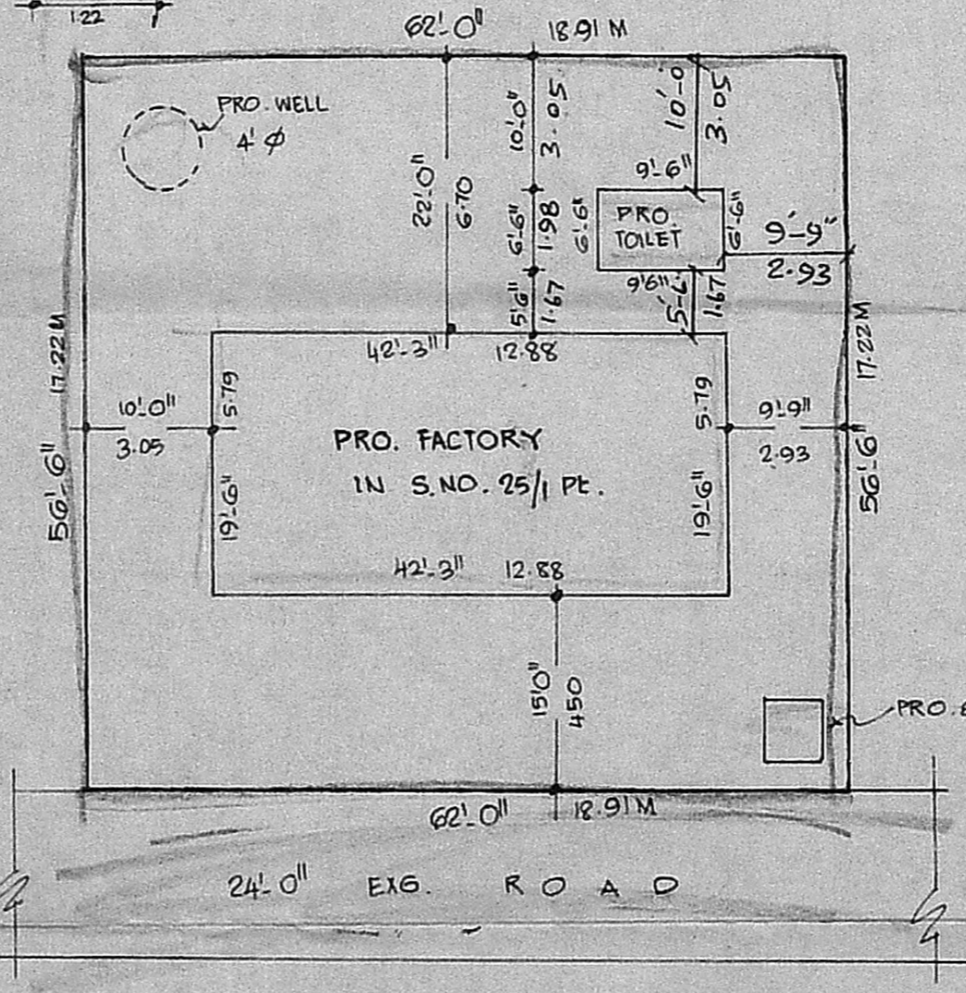

SITE PLAN SCALE 1" = 16'0" (1:200)

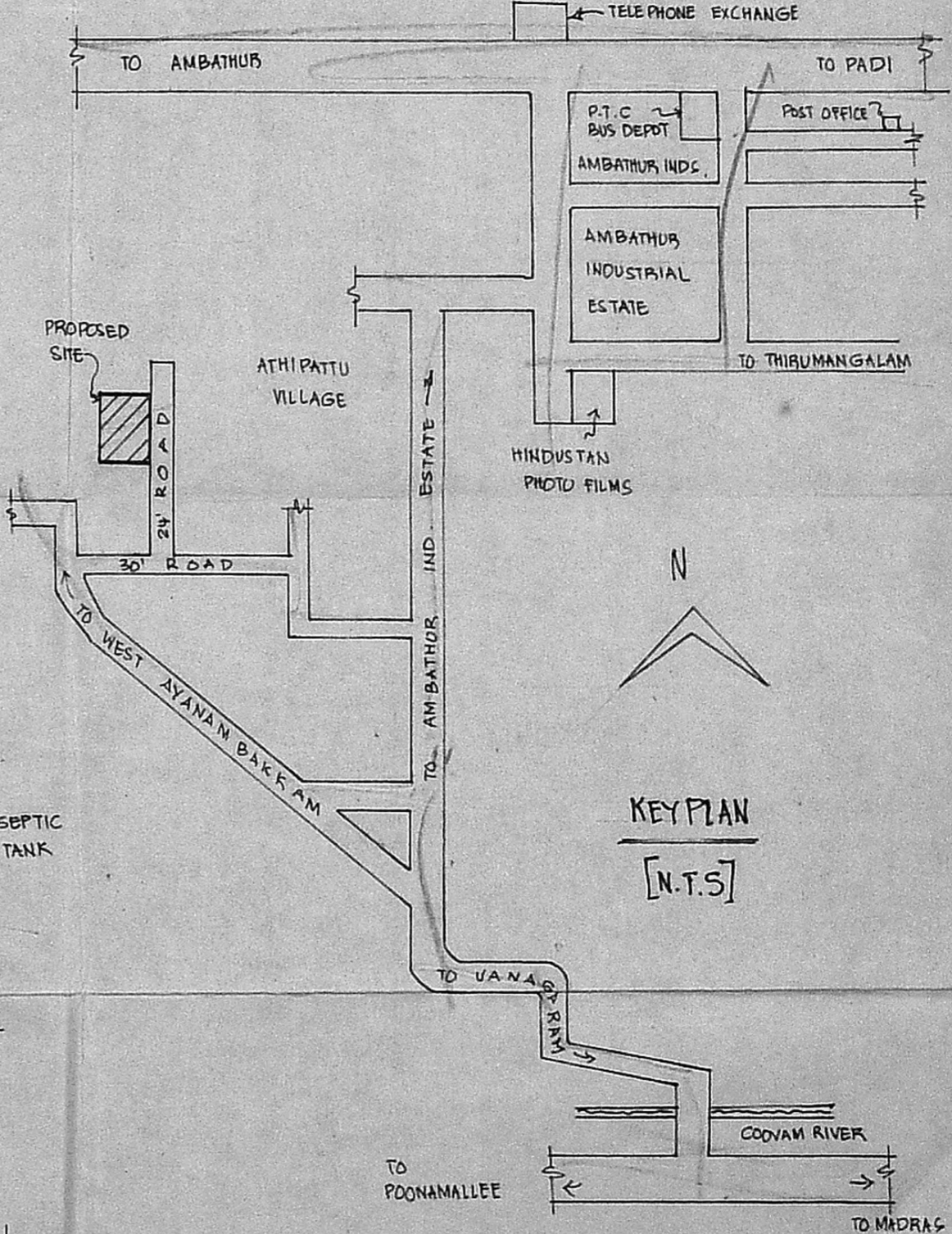

KEY PLAN [N.T.S.]